

2015 Toyota Prius S, 4.5 Grade



HIGH QUALITY & EXCELLENT SERVICE

- 5 GRADE ✓
- 4 GRADE ✓
- 4 GRADE ✓
- 4 GRADE ✓
- 4 GRADE ✓
- 4 GRADE ✓
- 4 GRADE ✓
- 4 GRADE ✓
- 4 GRADE ✓
- 4 GRADE ✓

Our imports are exclusively Grade 4 or above

#1 Rated Dealership 2024 BuyerScore Award

#1 230+ 5 star Google Reviews

BOOK NOW

<https://www.zmotors.co.nz>
 021 588 615
 sales@zmotorsltd.co.nz
 107 Wairau Road, Wairau Valley, Auckland 0627

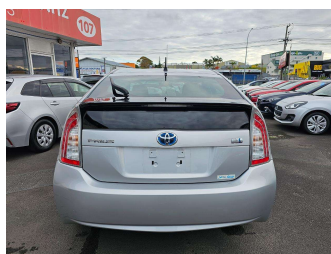

Purchase Price

\$15,580

Includes GST
Excludes on-road costs of \$595

Indicative repayments

\$105.66 per week*

Based on a 48 month term & no deposit.
Total repayments (208) = \$21,976.54

Gain peace of mind with Mechanical Breakdown Insurance. **Ask us how.**

Top features

None Listed

<p>Body Style Hatchback</p> <p>Odometer 42,168 km</p> <p>Engine 1800 cc</p> <p>Fuel Type Hybrid</p> <p>Transmission Automatic</p> <p>Wheels -</p> <p>VIN -</p> <p>Interior -</p> <p>Safety</p> <div style="text-align: center; margin-top: 10px;"> <p>5 star safety rating</p> </div> <p style="font-size: 0.8em; margin-top: 5px;">Based on 2023 UCSR rating for 09-16 models</p>	<p>Reg No. -</p> <p>Ext Colour Silver</p> <p>History -</p> <p>Seats -</p> <p>CO2 Emissions 98 grams/km</p> <p>Energy Economy ★★★★☆☆</p> <p>Annual fuel cost of \$1,650 4.2L per 100km</p> <p>Cost per year is an estimate based on petrol price of \$2.80 per litre and an average distance of 14000 km. Emissions and Energy Economy figures standardised to 3P WLTP.</p> <p>Stock ID: 1625</p>
--	---

Z Motors | Phone 09 441 4583 | Email sales@zmotorsltd.co.nz
107 Wairau Road, Wairau Valley, North Shore 0627, New Zealand
www.zmotors.co.nz

★★★★★

4.86 | 453 reviews

* Z Motors is not a lender nor a financial adviser. Any amounts displayed should not be seen as an offer of finance or taken as financial advice. The interest rate, fees and loan term used in this calculation may not actually represent those available from lenders. Actual interest rates, fees and loan terms will vary per lender and are typically based on an assessment of your credit risk and responsible lending criteria. Any repayment amounts displayed are indicative only and have been calculated using several other indicative inputs. The interest rate used in this calculation is an arbitrary 13.95%, however exact interest rates vary per lender. The term of the loan used in this calculation is 48 month. Exact terms available vary per lender although options typically include 6, 12, 18, 24, 36, 48 and 60 months. This calculation also includes a typical mandatory fee charged by lenders. This is a one-off establishment fee of \$595.00. Typically, this fee can be paid upfront or, as in this calculation, be capitalised over the contract term, ie. included in the loan amount. This fee can vary per lender and other non-mandatory fees and charges may also apply. The total amount of repayments has been calculated by multiplying 208 weekly repayments (based on a 48 month term) by the weekly repayment amount of \$105.66 which equals \$21,976.54. This calculator does not consider any of your own personal circumstances and we strongly suggest you seek budgeting advice prior to committing to any loan contract. Responsible lending criteria and lender terms and conditions will likely apply to any finalised loan contract. Proof of security and/or vehicle insurance may also be required before proceeding.